

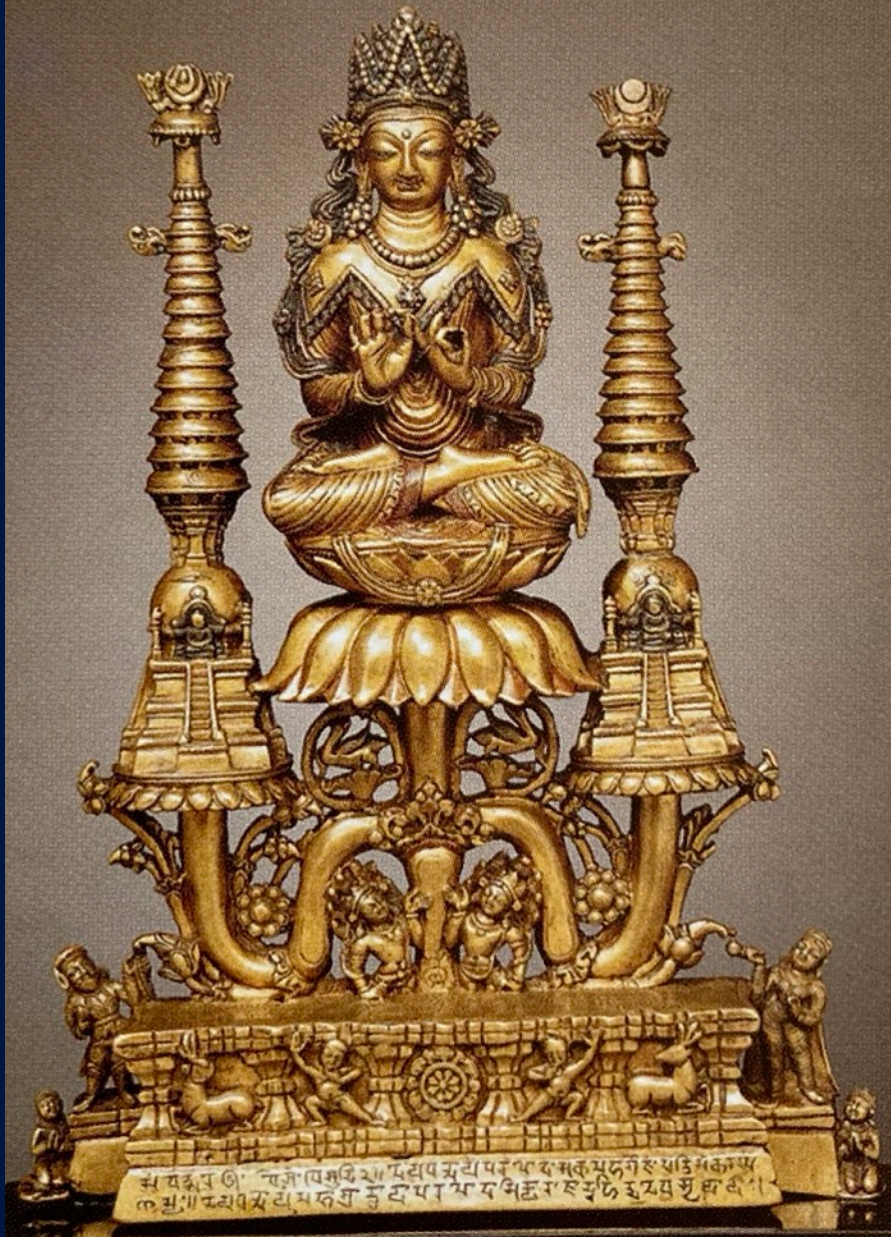

Interior of Cave 254 at Mogao; Dunhuang, Gansu Province, China; Northern Wei period, late 5th c.



Crowned Buddha Shakyamuni or Vairochana,  
Kashmir region, India, or Gilgit region, Pakistan, early 8th c;  
Brass with inlays of copper, silver, and zinc; 31.1 cm;  
The Mr. and Mrs. John D. Rockefeller 3rd Collection (1979.44)  
Asia Society, New York.  
Susuma Wakisaka, Idemitsu Museum of Arts, Tokyo



Altarpiece with crowned Buddha,  
Thailand, Lopburi style, ca. 1250-1299;  
bronze, 48.6 cm;  
National Gallery of Australia. Purchased 1979



Mandala with Amitayus (Amitabha) and the eight  
Bodhisattvas,  
Tibet, 13-14th c;  
bronze, 25.1 cm;  
Dr. Wesley Halpert and Carolyn M. Halpert Collection



Maitreya in Tushita Heaven  
Bhutan, 19c  
thangka: pigment on cloth



Amitabha in Sukhavati

Eastern Tibet, probably Kham, 2nd half 19th c;

thangka: sized pigments and gold on cotton, 96.5 x 65.4 cm

The Shelley and Donal Rubin Foundation